



www.mrdd.ohio.gov

Ohio Department of MRDD (ODMRDD)

Your Monthly Update For Individual Information Form (IIF) and Individual Data System (IDS) News!

Individual Data System (IDS) e-Bulletin

IDS Implementation Date Extended!

The IDS application, originally slated for implementation this summer, has been rescheduled for debut in 2009. Thinking of the IDS as the "hub" or central location for activity relating to data and data applications that are individual-centric, extending the final deliverable date on this project will allow ODMRDD to develop a more robust data application, incorporate additional data elements, applications, and other functionality into the format, and will give all of us more time to test the application and prepare for the implementation at the local level! **We will report as usual this October using IIF. Stay tuned for more information (instructions, training, etc) in the next e-Bulletin!**

Where Are We Now?

ODMRDD and the IIF/IDS Project Team counties will begin testing the new IDS application August 25, 2008 through September 11, 2008. On September 12, a meeting to discuss recommendations is scheduled. After this feedback meeting, ODMRDD will incorporate modifications to the application and determine if a second round of testing is warranted. **Next Steps: Finalization of the application!!**

For more information contact Leslie Minnich at leslie.minnich@dmr.state.oh.us

Issue 2—August 18, 2008



Working Together to Design IDS

Newsletter Spotlight

IN OUR LAST ISSUE OF THE ODMRDD IDS E-BULLETIN WE THANKED DELAWARE, TUSCARAWAS, MEDINA, MONTGOMERY, LORAIN, PREBLE, SHELBY AND WILLIAMS COUNTIES FOR ASSISTING US IN HELPING US TO REDESIGN THE IIF. SOMEHOW WE FORGOT TO MENTION MORROW COUNTY!! THANK YOU !!

IIF 2008 Clean-Up—ELIGIBILITY

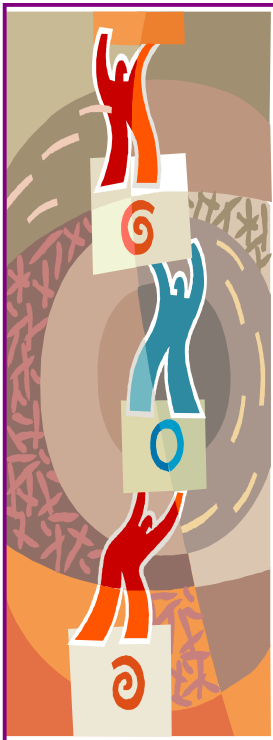

Building IDS

The ODMRDD is will be contacting County Boards to clean up IIF data. This month we're focusing on ELIGIBILITY. As of July 31, 2008, there are 79,802 individuals reported in IIF.

COEDI ELIGIBILITY: There are 13,971 individuals age 6-15. 11,238 are COEDI eligible and 2733 are not. There are also 37 individuals age 0-5 who are identified as COEDI eligible. **These 37 individuals do not met the age criteria and are considered errors.**

OEDI ELIGIBILITY: There are 47,724 individuals age 16+. 30,912 are OEDI eligible and 16,812 are not. There are 0 individuals age 0-15 who are identified as OEDI eligible. **There are no apparent age-related errors.**

GRANDFATHERING: There are 20,956 individuals identified as "grandfathered". Of these, 5 individuals are age 3-15. Grandfathering status is based on services received July 1, 1991. **Since these individuals' DOB is after the effective date they are considered errors.**

COUNTY BOARD INELIGIBLE: There are 1,735 individuals who are identified as county board ineligible. 462 of these individuals are also identified as COEDI eligible and 777 are also identified as OEDI eligible. **These 1,239 appear to be discrepancies.**

If you have questions about the content of your county's error report, please contact IIF.support@odmrdd.state.oh.us for assistance!